

© Portakabin Limited 2017

This drawing is the property of Portakabin Limited. It must not be copied or reproduced or divulged to anyone without written permission.

Do not scale off this drawing. All discrepancies to be reported to Portakabin Limited.

Rev	Date Approved	Description	Checked	Reviewed	Approved
A	2019-11-14	Fenestration amended	AMV	SMW	
B	2019-11-19	Cladding types altered	AMV	SMW	
C	2019-11-21	Acc. WC moved to other side of elevation. Extents of external canopies reduced	AMV	GK	
D	2019-11-25	Photo examples added	AMV	GK	
E	2020-01-20	Playroom window heights amended, door omitted	AMV		
F	2021-03-19	Elevations amended to match new layout due to changes in site plan requirements.	AMV	GK	

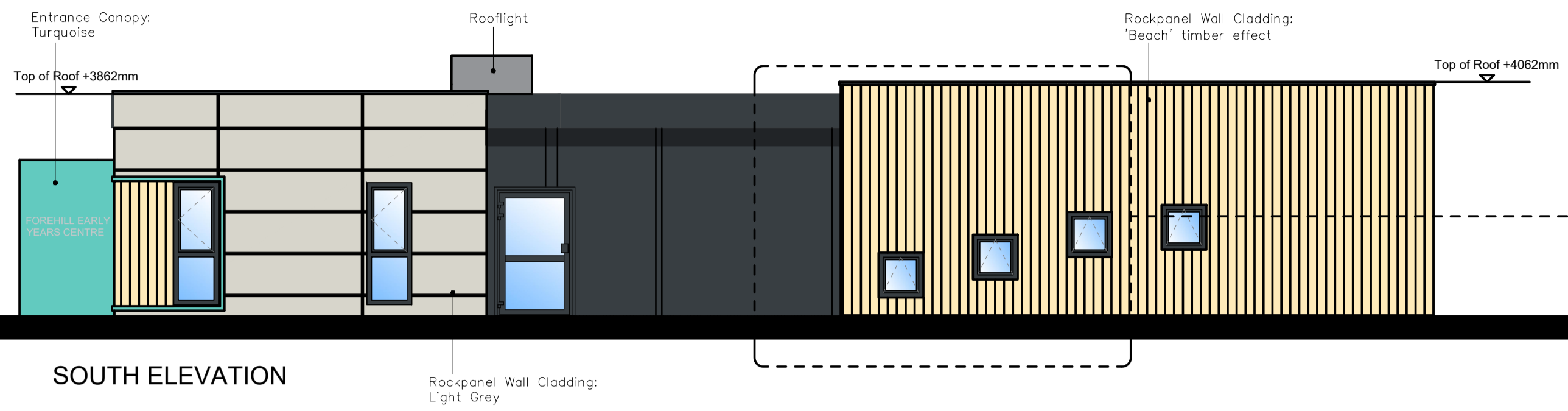

SOUTH ELEVATION

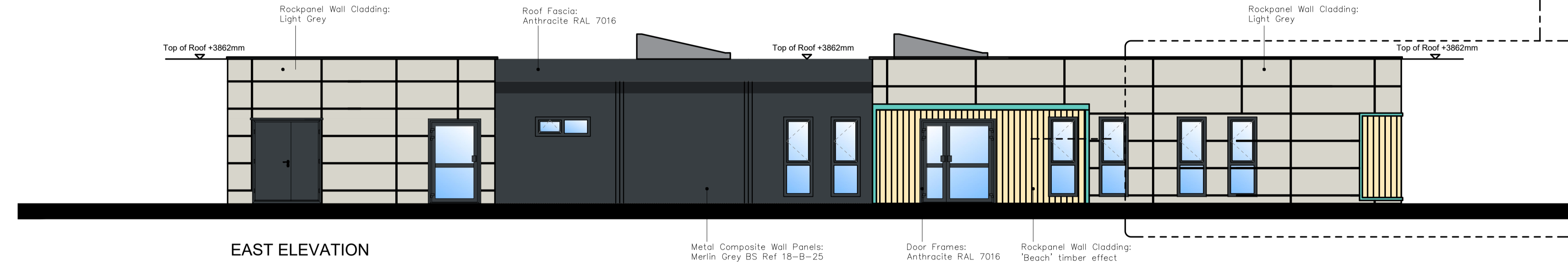

EAST ELEVATION

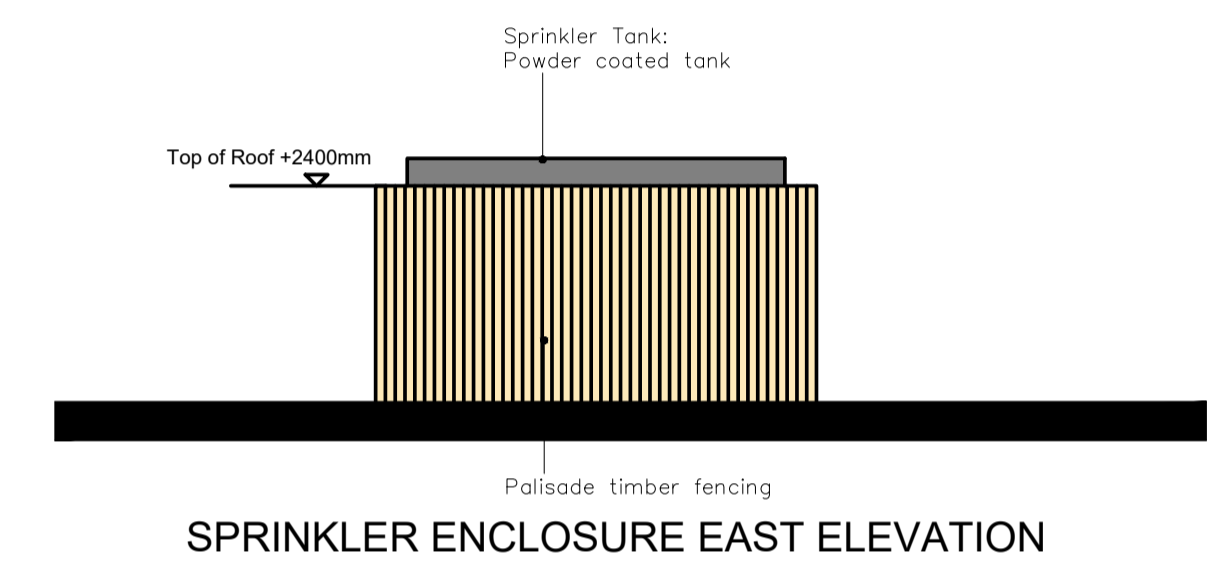

SPRINKLER ENCLOSURE EAST ELEVATION

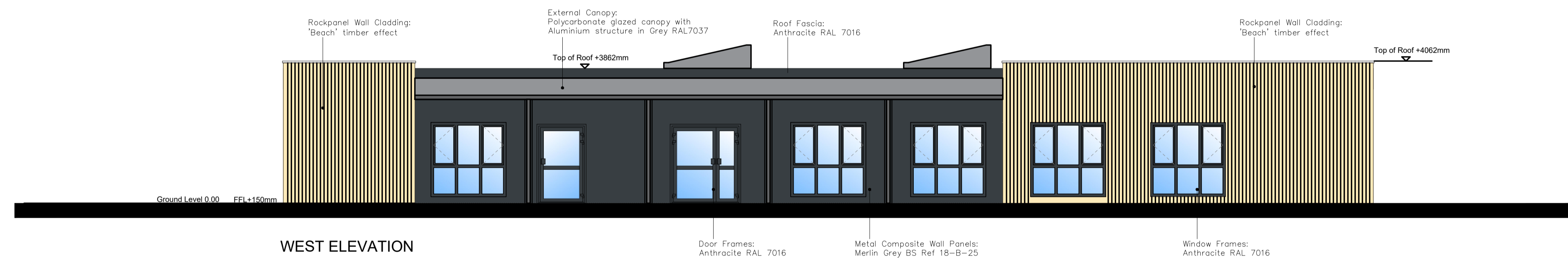

WEST ELEVATION

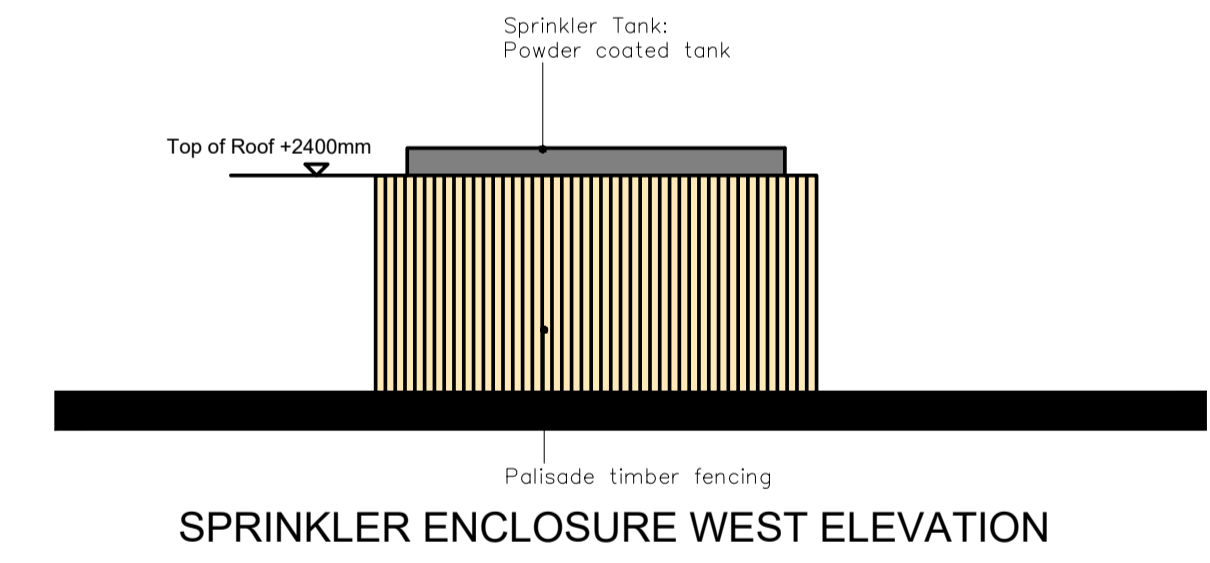

SPRINKLER ENCLOSURE WEST ELEVATION

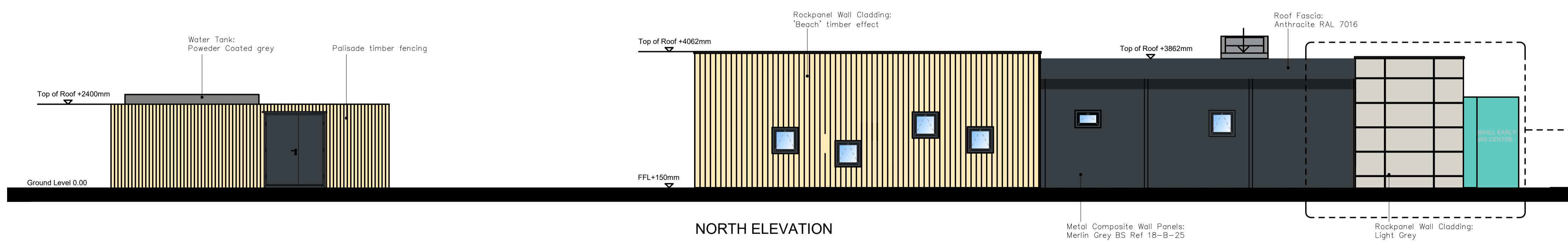

NORTH ELEVATION



**Portakabin**

Portakabin (Scotland) Limited  
Whistleberry Road Hamilton ML3 0EJ  
+44 (0)1698 713320  
portakabin.co.uk

Status:	Purpose Of Issue:	
S2	Fit For Information	
Client:	South Ayrshire Council	
Project:	Struthers Nursery	
Title:	Elevations	
Drawn & Checked:	Reviewed:	Approved:
AMV	SMW	
2019-10-16	2019-10-18	
Scale @ A1:	1:75	
Portakabin Number:	Client Reference:	
435003226		
Project:	Originator:	Zone:
PTK	XX	ZZ
Level:	Type:	Role:
DR	A	300
Number:	Rev:	
	F	