

Licensing (Scotland) Act 2005

Application for Variation of Premises Licence

1.	SLC Turnberry Limited	The Golf Course, Clubhouse and Lighthouse Trump Turnberry A Luxury Collection Resort Maidens Road Turnberry
----	-----------------------	---

Application to include the Golf Academy within the Operating Plan with the following description-
The golf academy and driving range may be used by golfers before/after their round of golf. There is a driving range including a simulator range. Golf lessons are available from the academy which also includes a shop. Guests will be served drinks from cans of alcoholic and non-alcoholic drinks. Guests may leave the premises with alcohol which is decanted into a takeaway cup (if required) and can also sit outside the premises.

2.	Marks And Spencer Plc	Marks And Spencer Simply Food Unit 17 48 Liberator Drive Heathfield Retail Park Ayr																																													
	<table border="0" style="width: 100%;"> <tr> <td></td> <td colspan="2" style="text-align: center;">Existing Licensed Hours</td> <td colspan="2" style="text-align: center;">Proposed Licensing Hours</td> </tr> <tr> <td></td> <td style="text-align: center;">On Sales</td> <td style="text-align: center;">Off Sales</td> <td style="text-align: center;">On Sales</td> <td style="text-align: center;">Off Sales</td> </tr> <tr> <td>Monday</td> <td style="text-align: center;">11:00 – 23:00</td> <td style="text-align: center;">10:00 – 22:00</td> <td style="text-align: center;">N/A</td> <td style="text-align: center;">10:00 – 22:00</td> </tr> <tr> <td>Tuesday</td> <td style="text-align: center;">11:00 – 23:00</td> <td style="text-align: center;">10:00 – 22:00</td> <td style="text-align: center;">N/A</td> <td style="text-align: center;">10:00 – 22:00</td> </tr> <tr> <td>Wednesday</td> <td style="text-align: center;">11:00 – 23:00</td> <td style="text-align: center;">10:00 – 22:00</td> <td style="text-align: center;">N/A</td> <td style="text-align: center;">10:00 – 22:00</td> </tr> <tr> <td>Thursday</td> <td style="text-align: center;">11:00 – 23:00</td> <td style="text-align: center;">10:00 – 22:00</td> <td style="text-align: center;">N/A</td> <td style="text-align: center;">10:00 – 22:00</td> </tr> <tr> <td>Friday</td> <td style="text-align: center;">11:00 – 23:00</td> <td style="text-align: center;">10:00 – 22:00</td> <td style="text-align: center;">N/A</td> <td style="text-align: center;">10:00 – 22:00</td> </tr> <tr> <td>Saturday</td> <td style="text-align: center;">11:00 – 23:00</td> <td style="text-align: center;">10:00 – 22:00</td> <td style="text-align: center;">N/A</td> <td style="text-align: center;">10:00 – 22:00</td> </tr> <tr> <td>Sunday</td> <td style="text-align: center;">11:00 – 23:00</td> <td style="text-align: center;">10:00 – 22:00</td> <td style="text-align: center;">N/A</td> <td style="text-align: center;">10:00 – 22:00</td> </tr> </table>			Existing Licensed Hours		Proposed Licensing Hours			On Sales	Off Sales	On Sales	Off Sales	Monday	11:00 – 23:00	10:00 – 22:00	N/A	10:00 – 22:00	Tuesday	11:00 – 23:00	10:00 – 22:00	N/A	10:00 – 22:00	Wednesday	11:00 – 23:00	10:00 – 22:00	N/A	10:00 – 22:00	Thursday	11:00 – 23:00	10:00 – 22:00	N/A	10:00 – 22:00	Friday	11:00 – 23:00	10:00 – 22:00	N/A	10:00 – 22:00	Saturday	11:00 – 23:00	10:00 – 22:00	N/A	10:00 – 22:00	Sunday	11:00 – 23:00	10:00 – 22:00	N/A	10:00 – 22:00
	Existing Licensed Hours		Proposed Licensing Hours																																												
	On Sales	Off Sales	On Sales	Off Sales																																											
Monday	11:00 – 23:00	10:00 – 22:00	N/A	10:00 – 22:00																																											
Tuesday	11:00 – 23:00	10:00 – 22:00	N/A	10:00 – 22:00																																											
Wednesday	11:00 – 23:00	10:00 – 22:00	N/A	10:00 – 22:00																																											
Thursday	11:00 – 23:00	10:00 – 22:00	N/A	10:00 – 22:00																																											
Friday	11:00 – 23:00	10:00 – 22:00	N/A	10:00 – 22:00																																											
Saturday	11:00 – 23:00	10:00 – 22:00	N/A	10:00 – 22:00																																											
Sunday	11:00 – 23:00	10:00 – 22:00	N/A	10:00 – 22:00																																											

To remove the permission for on sales as the customer café is being removed.
To increase the permission for alcohol display from 54.04 square meters to 63.25 square meters.
Update premises description to “Retail store within retail park”.

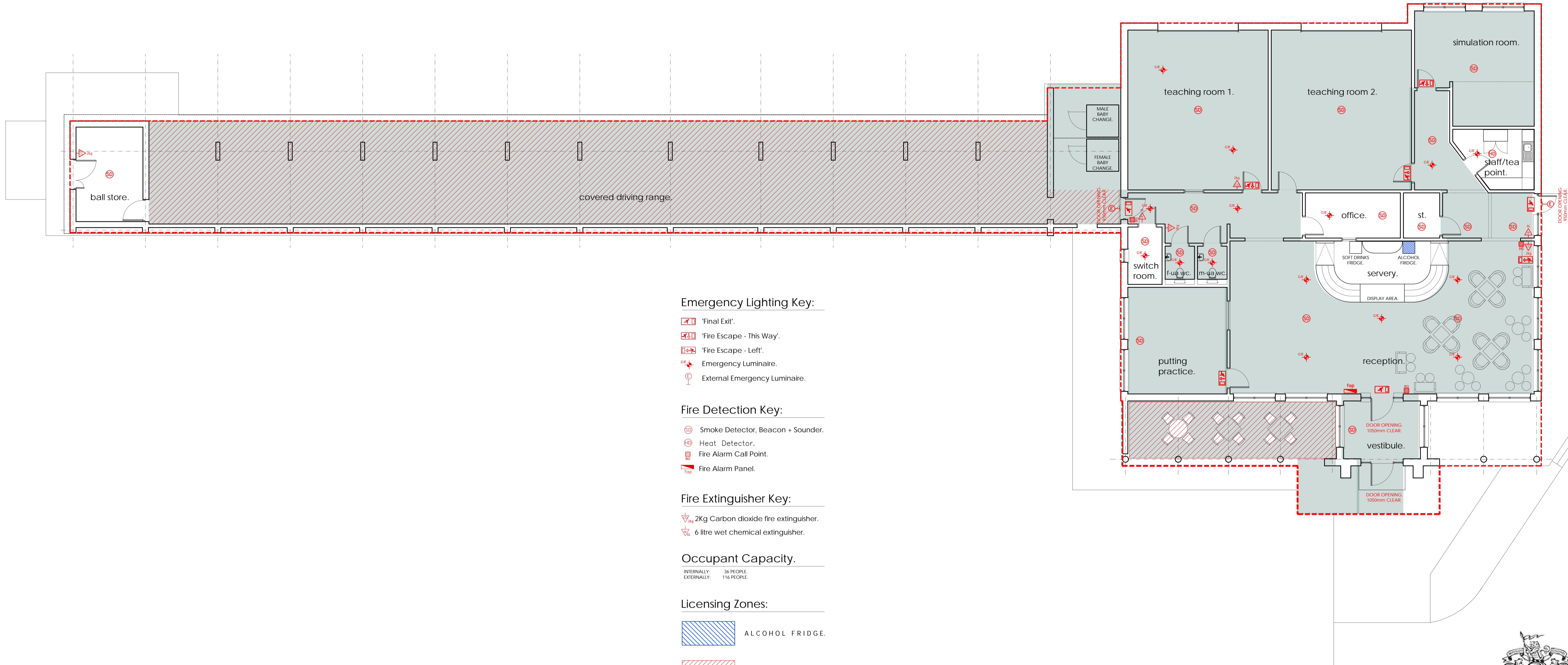

Emergency Lighting Key:

- 'Final Exit'.
- 'Fire Escape - This Way'.
- 'Fire Escape - Left'.
- Emergency Luminaire.
- External Emergency Luminaire.

Fire Detection Key:

- Smoke Detector, Beacon + Sounder.
- Heat Detector.
- Fire Alarm Call Point.
- Fire Alarm Panel.

Fire Extinguisher Key:

- 2Kg Carbon dioxide fire extinguisher.
- 6 litre wet chemical extinguisher.

Occupant Capacity:

INTERNALLY: 36 PEOPLE
EXTERNALLY: 116 PEOPLE

Licensing Zones:

- ALCOHOL FRIDGE.
- LICENSED AREA - EXTERNAL.
- AREAS ACCESSED BY CHILDREN & YOUNG PERSONS.
- LICENSED AREA.

Golf Academy : Licensng Floor Plan.

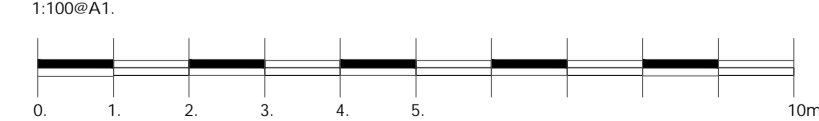

This drawing is copyright and the property of ma+p. Do not scale from this drawing - if in doubt please ask. Use figured dimensions only. Any discrepancies are to be reported.



TRUMP
TURNBERRY

status: LICENSING

client: TRUMP TURNBERRY

project: GOLF ACADEMY LICENSING
TRUMP TURNBERRY
MAIDENS ROAD,
TURNBERRY KA26 9LT

drawing: LICENSING FLOOR PLAN

scale: 1:100@A1 10 dunollie gardens
southcraigs
kilmarnock
ka3 6fp

date: AUG 25

drawn by: JPM t: 01563 257754
m: 07805 656752

drawing no: 2381(2-)-002b ma+p

NOTES

DO NOT SCALE FROM THIS DRAWING. ALL DIMENSIONS TO BE CHECKED ON SITE. COPYRIGHT PROTECTED.

INFORMATION ISSUE

GREEN STORE ASBESTOS STATEMENT
This store was constructed Post 2000. The importation, supply and use of asbestos was prohibited on the 24th November 1999. Therefore, asbestos should not have been used on M&S premises and an asbestos survey is not required.

LICENCE DRAWINGS BASED ON ARCHIVE INFORMATION FROM SIMPLE COMPLIANCE.

- LICENSING KEY
EXTENT OF PREMISES
AREA WHERE ALCOHOL MAY BE SELECTED FOR PURCHASE
ESCAPE ROUTE
ACTIVITIES MAY TAKE PLACE AS PER Q5(F) OF THE OPERATING PLAN
ANY INFORMATION PROVIDED ON THE LAYOUT PLAN THAT IS NOT REQUIRED BY THE LICENSING (SCOTLAND) ACT 2005 OF REGULATIONS MADE THEREUNDER IS PROVIDED PURELY FOR THE PURPOSE OF ASSISTANCE. SUCH INFORMATION SPECIFICALLY DOES NOT FORM PART OF ANY PREMISES LICENCE.

- CHILDREN & YOUNG PEOPLE HAVE ACCESS TO ALL PUBLIC PARTS OF THE STORE.
CAPACITY CALCULATED IN SQ METERS
WALL UNITS
MAX WIDTH 6.26M
MAX HEIGHT 2.0M
CAPACITY OF COUNTER 12.52 SQ M
FREE STANDING COUNTERS
MAX WIDTH 19.22M
MAX HEIGHT 2.0M
CAPACITY OF COUNTER 38.44 SQ M
CIRCULAR TOWERS
MAX WIDTH 4.05M
MAX HEIGHT 1.8M
CAPACITY OF COUNTER 7.29 SQ M
WALL UNITS
FRIDGE 5.0 SQ M
TOTAL CAPACITY IN SQUARE METERS 63.25 SQ M

Table with 4 columns: REV, DATE, DESCRIPTION, DRAWN, CHECKED. Includes a LOCATION FIGURE.

02 MEZZANINE FLOOR PLAN 1:100



FIRE STRATEGY LEGEND

- FINAL EXIT
CLEAR WIDTH 1700
DOOR & FIRE RATING
FD60S = 60 MINUTES FIRE RESISTING WITH SMOKE SEALS
FD30S = 30 MINUTES FIRE RESISTING WITH SMOKE SEALS
NFR = NON-FIRE RATED DOOR
ILLUMINATED EMERGENCY EXIT SIGNS WITH DIRECTION ARROW, SIGNAGE TO BE COMPLIANT WITH BS5499. ILLUMINATED SIGNS TO PERIMETER ONLY.

M&E FIRE SERVICES KEY

- Multi-Sensor Detector
Multi-Sensor Detector with sounder base
Ceiling Void Smoke Detector
Heat Detector with sounder base
Xenon Beacon
Multi-Sensor Detector with sounder base & beacon
Heat Detector with sounder base & beacon
Manual Call Point (Red Break Glass)
Sounder (White)
Sounder (Red)
Bomb Alert Keyswitch
Fire Alarm Panel
Fire Alarm Repeater Panel
Contact Input Module
Relay Interface Module



STORE NAME HEATHFIELD, AYR
COUNTRY SCOTLAND
PROJECT CAFE REPURPOSE

PROPOSED GROUND & MEZZ LICENSING PLANS

CONSULTANT NJSR CHARTERED ARCHITECTS LLP
DISCIPLINE DESCRIPTION ARCHITECTURE

NJSR Chartered Architects LLP
SOUTHPORT +44(0) 170 453 1252
MANCHESTER +44(0) 161 873 8770
www.njsr.co.uk

Table with 5 columns: SCALE, PAPER SIZE, DATE, DRAWN, CHECKED. Values: 1:100, A1, 22.10.25, JW

Table with 4 columns: STORE NUMBER, PROJECT No, DISCIPLINE CODE, DRAWING No. Values: 1940, HFA049, A, 00230

Table with 3 columns: CONSULTANT PROJECT No, STATUS, REVISION. Values: 1097-554, I, 00

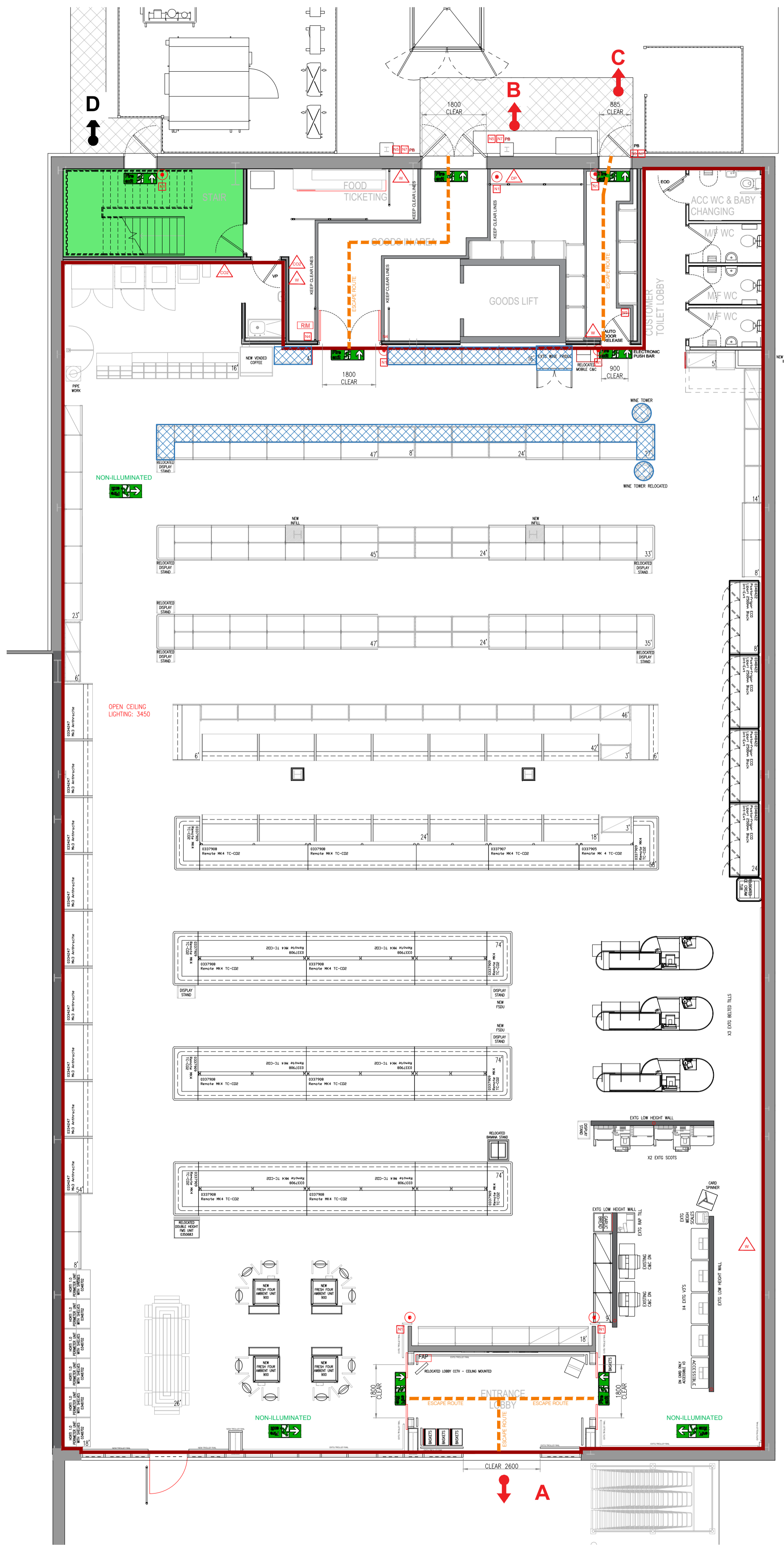

01 GROUND FLOOR PLAN 1:100