

TOWN & COUNTRY PLANNING  
(SCOTLAND) ACT 1997

THE SOUTH AYRSHIRE COUNCIL (CORTON,  
AYR) PATH DIVERSION ORDER 2015

---

Order Made:  
Order Confirmed:

Executive Director,  
Resources, Governance and Organisation,  
South Ayrshire Council,  
County Buildings,  
Wellington Square,  
AYR KA7 1DR.

LP 32, AYR.

FAS 0860

**TOWN AND COUNTRY PLANNING (SCOTLAND) ACT 1997**

**THE SOUTH AYRSHIRE COUNCIL (CORTON, AYR)**

**PATH DIVERSION ORDER 2015**

SOUTH AYRSHIRE COUNCIL in exercise of the powers conferred upon them by Section 208 of the Town and Country Planning (Scotland) Act 1997 and of all other powers enabling them in that behalf, being satisfied that it is necessary to authorise the diversion of the path hereinafter specified in order to enable development to be carried out in accordance with planning permission granted under Part III of that Act and having complied with the provisions of Section 209 of that Act, hereby make the following Order:-

1. This Order may be cited as ~~The South Ayrshire Council (Corton, Ayr) Path Diversion Order 2015~~ and shall come into operation on the date of confirmation.
2. The diversion of the existing path within Corton, Ayr specified in Schedule 1 annexed and executed as relative hereto, is hereby authorised.
3. Where there is, immediately before the date of this Order, any apparatus belonging to any statutory undertakers under, in, on, over, along or across the said section of path or any part thereof for the purpose of carrying on their undertaking, the operator of that system shall have the same rights in respect of the said apparatus as they had immediately before that date.
4. An alternative path, as specified in Schedule 2 annexed and executed as relative hereto will be provided.
5. The costs of carrying out the works required to provide an alternative path shall be met jointly and severally by

- (a) LXB RP (Ayr 1) Limited (Company No.108651)
- (b) LXB RP (Ayr BP) Limited (Company No.108649)
- (c) Lillytilly Properties Limited (Company No. 11125)

all registered at Ogier House, The Esplanade, St Helier, Jersey JE4 9WG

6. All costs reasonably incurred by the Council in making this Order shall be reimbursed by the aforementioned LXB RP (Ayr 1) Limited, LXB RP (Ayr BP) Limited and Lillytilly Properties Limited.

The South Ayrshire Council (Corton, Ayr) Path Diversion Order 2015, consisting of this and the preceding page together with the Schedule and Plan annexed, was made on the Thirtieth day of September Two thousand and fifteen and subscribed for and on behalf of the said South Ayrshire Council on that day by Karen Boyd Briggs, Legal and Licensing Manager authorised signatory, at Ayr before this witness, Margaret Anne Horsley, Solicitor with South Ayrshire Council at County Buildings, Wellington Square, Ayr.

*M A Horsley*

*witness*

*Karen Boyd Briggs*

*KB*

These are the Schedules referred to in the foregoing South Ayrshire Council (Corton, Ayr) Path Diversion Order 2015.

### **SCHEDULE 1 – PATH TO BE DIVERTED**

The section of existing path through High Glengall farm steading, between the south-western corner of the gas governor compound to the west of the Ayr-Stranraer railway line (grid ref. 235250 E, 618391 N) and the A77(T) road opposite Glengall lane, Ayr (grid ref. 234958 E, 618494 N). The said section of path is shown by way of a red line on the plan annexed and signed as relative hereto.



Catherine Burgess

### **SCHEDULE 2 – ALTERNATIVE ROUTE**

The newly constructed path, starting northwards, from the south-western corner of the gas governor compound (ref. 235250 E, 618391 N), then westwards, along the boundary of the Ayr-Stranraer railway line, and finally southwards, parallel with the A77(T) road, to grid ref. 234958 E, 618494 N. The said section of path is shown by way of a broken red line on the plan annexed and signed as relative hereto.



Catherine Burgess

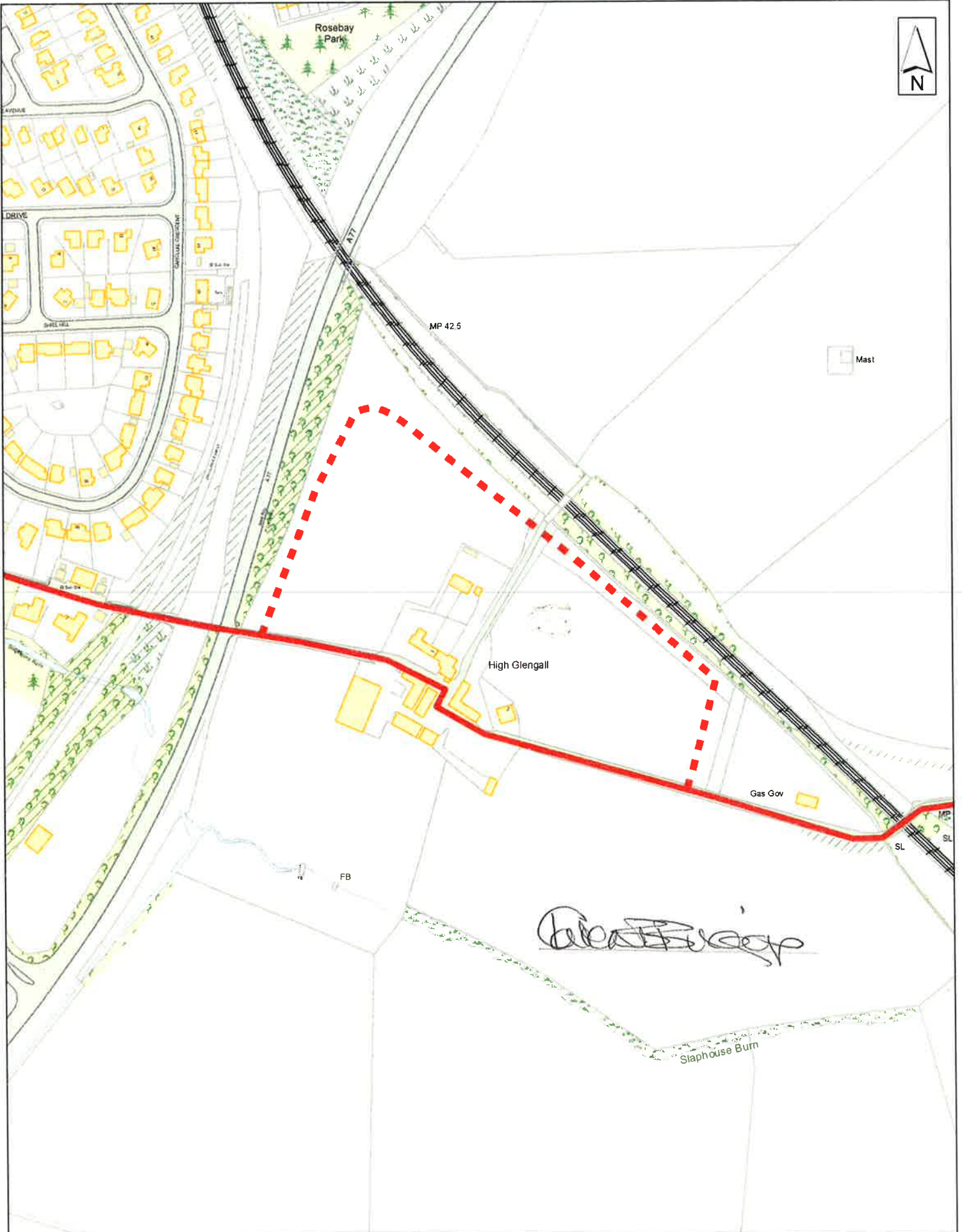



Scale 1:3,000



Date: 25/09/2015

This product includes mapping data licensed from Ordnance Survey with the permission of the Controller of Her Majesty's Stationary Office. © Crown copyright and/or database right 2015. All rights reserved. Licence number 100020765.

-  Existing Line of Route
-  Proposed Diversion